

Seller disclosure statement

Property Law Act 2023 section 99

Form 2, Version 1 | Effective from: 1 August 2025

WARNING TO BUYER This statement contains important legal and other information about the property offered for sale. You should read and satisfy yourself of the information in this statement before signing a contract. You are advised to seek legal advice before signing this form. You should not assume you can terminate the contract after signing if you are not satisfied with the information in this statement.

WARNING You must be given this statement before you sign the contract for the sale of the property.

This statement does not include information about:

- flooding or other natural hazard history
- structural soundness of the building or pest infestation
- current or historical use of the property
- current or past building or development approvals for the property
- limits imposed by planning laws on the use of the land
- services that are or may be connected to the property
- the presence of asbestos within buildings or improvements on the property.

You are encouraged to make your own inquiries about these matters before signing a contract. You may not be able to terminate the contract if these matters are discovered after you sign

Part 1 Seller and property details

Seller RACHAEL LOUISE HARNISCHFEGER & MICHAEL MOFFATT

Property
address
*(referred to as the
property in this
statement)*

2 Sugargum Close, Bracken Ridge QLD 4017

Lot on plan
description

LOT 142 SURVEY PLAN 161649

Community titles scheme or
BUGTA scheme:

Is the property part of a community titles scheme or a BUGTA scheme:

Yes

No

If **Yes**, refer to Part 6 of this statement for
additional information

If **No**, please disregard Part 6 of this statement as it
does not need to be completed

Part 2 Title details, encumbrances and residential tenancy or rooming accommodation agreement

Title details

The seller gives or has given the buyer the following

A title search for the property issued under the Land Title Act 1994 showing interests registered under that Act for the property. **Yes**

A copy of the plan of survey registered for the property. **Yes**

**Registered
encumbrances**

Registered encumbrances, if any, are recorded on the title search, and may affect your use of the property. Examples include easements, statutory covenants, leases and mortgages.

You should seek legal advice about your rights and obligations before signing the contract.

<p>Unregistered encumbrances(excluding statutory encumbrances)</p>	<p>There are encumbrances not registered on the title that will continue to affect the property after settlement. <input type="checkbox"/> Yes <input checked="" type="checkbox"/> No</p> <p>NoteIf the property is part of a community titles scheme or a BUGTA scheme it may be subject to and have the benefit of statutory easements that are NOT required to be disclosed.</p> <p>Unregistered lease (if applicable)</p> <p>If the unregistered encumbrance is an unregistered lease, the details of the agreement are as follows:</p> <p>the start and end day of the term of the lease: <input type="text"/></p> <p>the amount of rent and bond payable: <input type="text"/></p> <p>whether the lease has an option to renew: <input type="text"/></p> <p>Other unregistered agreement in writing (if applicable)</p> <p>If the unregistered encumbrance is created by an agreement in writing, and is not an unregistered lease, a copy of the agreement is <input type="checkbox"/> Yes <input checked="" type="checkbox"/> No given, together with relevant plans, if any.</p> <p>Other unregistered agreement in writing (if applicable)</p> <p>Unregistered oral agreement (if applicable)</p> <p>If the unregistered encumbrance is created by an oral agreement, and is not an unregistered lease, the details of the agreement are as follows:</p> <div style="border: 1px solid black; height: 150px; width: 100%;"></div>
<p>Statutory encumbrances</p>	<p>There are statutory encumbrances that affect the property. <input checked="" type="checkbox"/> Yes <input type="checkbox"/> No</p> <p>If Yes, the details of any statutory encumbrances are as follows:</p> <div style="border: 1px solid black; padding: 5px;"> <p>All statutory rights relating to water supply, sewerage, drainage, electricity, internet, telephone, and other services passing through or over the property, whether protected by registered or statutory easements, including but not limited to any infrastructure or public authority rights identified in this Form 2, including Annexures.</p> </div>
<p>Residential tenancy or rooming accommodation agreement</p>	<p>The property has been subject to a residential tenancy agreement or a rooming accommodation agreement under the Residential Tenancies and Rooming Accommodation Act 2008 during the last 12 months. <input checked="" type="checkbox"/> Yes <input type="checkbox"/> No</p> <p>If Yes, when was the rent for the premises or each of the residents rooms last increased? (Insert date of the most recent rent increase for the premises or rooms) <input type="text" value="15/09/2025"/></p> <p>NoteUnder the Residential Tenancies and Rooming Accommodation Act 2008 the rent for a residential premises may not be increased earlier than 12 months after the last rent increase for the premises.</p> <p>As the owner of the property, you may need to provide evidence of the day of the last rent increase. You should ask the seller to provide this evidence to you prior to settlement.</p>

Part 3 Land use, planning and environment

WARNING TO BUYER You may not have any rights if the current or proposed use of the property is not lawful under the local planning scheme. You can obtain further information about any planning and development restrictions applicable to the lot, including in relation to short-term letting, from the relevant local government.

Zoning	The zoning of the property is (Insert zoning under the planning scheme, the Economic Development Act 2012; the Integrated Resort Development Act 1987; the Mixed Use Development Act 199; the State Development and Public Works Organisation Act 1971 or the Sanctuary Cove Resort Act 1985, as applicable): <div style="border: 1px solid black; padding: 2px;">LDR - Low Density Residential</div>
---------------	--

Transport proposals and resumptions	<p>There are encumbrances not registered on the title that will continue to affect the property after settlement. <input type="checkbox"/> Yes <input checked="" type="checkbox"/> No</p> <p>The lot is affected by a notice of intention to resume the property or any part of the property. <input type="checkbox"/> Yes <input checked="" type="checkbox"/> No</p> <p>If Yes, a copy of the notice, order, proposal or correspondence must be given by the seller.</p>
--	--

* *Transport infrastructure* has the meaning defined in the Transport Infrastructure Act 1994. A proposal means a resolution or adoption by some official process to establish plans or options that will physically affect the property.

Contamination and environmental protection	<p>The property is recorded on the Environmental Management Register or the Contaminated Land Register under the Environmental Protection Act 1994. <input type="checkbox"/> Yes <input checked="" type="checkbox"/> No</p> <p>The following notices are, or have been, given:</p> <p>A notice under section 408(2) of the Environmental Protection Act 1994 (for example, land is contaminated, show cause notice, requirement for site investigation, clean up notice or site management plan). <input type="checkbox"/> Yes <input checked="" type="checkbox"/> No</p> <p>A notice under section 369C(2) of the Environmental Protection Act 1994 (the property is a place or business to which an environmental enforcement order applies). <input type="checkbox"/> Yes <input checked="" type="checkbox"/> No</p> <p>A notice under section 347(2) of the Environmental Protection Act 1994 (the property is a place or business to which a prescribed transitional environmental program applies). <input type="checkbox"/> Yes <input checked="" type="checkbox"/> No</p>
---	--

Trees	<p>There is a tree order or application under the Neighbourhood Disputes (Dividing Fences and Trees) Act 2011 affecting the property. <input type="checkbox"/> Yes <input checked="" type="checkbox"/> No</p> <p>If Yes, a copy of the order or application must be given by the seller.</p>
--------------	---

Heritage	<p>The property is affected by the Queensland Heritage Act 1992 or is included in the World Heritage List under the Environment Protection and Biodiversity Conservation Act 1999 (Cwlth). <input type="checkbox"/> Yes <input checked="" type="checkbox"/> No</p>
-----------------	--

Flooding	<p>Information about whether the property is affected by flooding or another natural hazard or within a natural hazard overlay can be obtained from the relevant local government and you should make your own enquires. Flood information for the property may also be available at the FloodCheck Queensland portal or the Australian Flood Risk Information portal.</p>
-----------------	--

Vegetation, habitats and protected plants	<p>Information about vegetation clearing, koala habitats and other restrictions on development of the land that may apply can be obtained from the relevant State government agency</p>
--	---

Part 4 Buildings and structures

WARNING TO BUYER The seller does not warrant the structural soundness of the buildings or improvements on the property, or that the buildings on the property have the required approval, or that there is no pest infestation affecting the property. You should engage a licensed building inspector or an appropriately qualified engineer, builder or pest inspector to inspect the property and provide a report and also undertake searches to determine whether buildings and improvements on the property have the required approvals.

Swimming pool	There is a relevant pool for the property.	<input type="checkbox"/> Yes	<input checked="" type="checkbox"/> No
	If a community titles scheme or a BUGTA scheme a shared pool is located in the scheme.	<input type="checkbox"/> Yes	<input type="checkbox"/> No
	Pool compliance certificate is given.	<input type="checkbox"/> Yes	<input type="checkbox"/> No
	OR Notice of no pool safety certificate is given.	<input type="checkbox"/> Yes	<input checked="" type="checkbox"/> No

Unlicensed building work under owner builder permit	Building work was carried out on the property under an owner builder permit in the last 6 years.	<input type="checkbox"/> Yes	<input checked="" type="checkbox"/> No
	A notice under section 47 of the Queensland Building and Construction Commission Act 1991 must be given by the seller and you may be required to sign the notice and return it to the seller prior to signing the contract.		

Notices and orders	There is an unsatisfied show cause notice or enforcement notice under the Building Act 1975, section 246AG, 247 or 248 or under the Planning Act 2016, section 167 or 168.	<input type="checkbox"/> Yes	<input checked="" type="checkbox"/> No
	The seller has been given a notice or order, that remains in effect, from a local, State or Commonwealth government, a court or tribunal, or other competent authority, requiring work to be done or money to be spent in relation to the property.	<input type="checkbox"/> Yes	<input checked="" type="checkbox"/> No
	If Yes , a copy of the notice or order must be given by the seller.		

Building Energy Efficiency Certificate	If the property is a commercial office building of more than 1,000m ² , a Building Energy Efficiency Certificate is available on the Building Energy Efficiency Register.		
---	--	--	--

Asbestos	The seller does not warrant whether asbestos is present within buildings or improvements on the property. Buildings or improvements built before 1990 may contain asbestos. Asbestos containing materials (ACM) may have been used up until the early 2000s. Asbestos or ACM may become dangerous when damaged, disturbed, or deteriorating. Information about asbestos is available at the Queensland Government Asbestos Website (asbestos.qld.gov.au) including common locations of asbestos and other practical guidance for homeowners.		
-----------------	---	--	--

Part 5 Rates and services

WARNING TO BUYER The amount of charges imposed on you may be different to the amount imposed on the seller.

Rates	Whichever of the following applies	
	The total amount payable* for all rates and charges (without any discount) for the property as stated in the most recent rate notice is:	
	Amount	\$ 542.08 Date Range: 01/04/2026 to 30/06/2026
	Or	The property is currently a rates exempt lot.** <input type="checkbox"/>
Or	The property is not rates exempt but no separate assessment of rates is issued by a local government for the property <input type="checkbox"/>	

*Concessions: A local government may grant a concession for rates. The concession will not pass to you as buyer unless you meet the criteria in section 120 of the Local Government Regulation 2012 or section 112 of the *City of Brisbane Regulation 2012*

** An exemption for rates applies to particular entities. The exemption will not pass to you as buyer unless you meet the criteria in section 93 of the Local Government Act 2009 or section 95 of the *City of Brisbane Act 2010*.

Water	Whichever of the following applies	
	The total amount payable as charges for water services for the property as indicated in the most recent water services notice* is:	
	Amount	\$ 398.80 Date Range: 08/12/2025 to 13/03/2026
	Or	There is no separate water services notice issued for the lot; however, an estimate of the total amount payable for water services is:
Amount \$	<input type="text"/> Date Range: <input type="text"/>	

* A water services notices means a notice of water charges issued by a water service provider under the *Water Supply (Safety and Reliability) Act 2008*.

Part 6 Community titles schemes and BUGTA schemes

(If the property is part of a community titles scheme or a BUGTA scheme this Part must be completed)

WARNING TO BUYER If the property is part of a community titles scheme or a BUGTA scheme and you purchase the property, you will become a member of the body corporate for the scheme with the right to participate in significant decisions about the scheme and you will be required to pay contributions towards the body corporates expenses in managing the scheme. You will also be required to comply with the by-laws. By-laws will regulate your use of common property and the lot. **For more information about living in a body corporate and your rights and obligations, contact the Office of the Commissioner for Body Corporate and Community Management.**

Body Corporate and Community Management Act 1997	The property is included in a community titles scheme. (If Yes, complete the information below) <input type="checkbox"/> Yes <input checked="" type="checkbox"/> No
Community Management Statement	A copy of the most recent community management statement for the scheme as recorded under the Land Title Act 1994 or another Act is given to the buyer. <input type="checkbox"/> Yes Note If the property is part of a community titles scheme, the community management statement for the scheme contains important information about the rights and obligations of owners of lots in the scheme including matters such as lot entitlements, by-laws and exclusive use areas
Body Corporate Certificate	A copy of a body corporate certificate for the lot under the Body Corporate and Community Management Act 1997, section 205(4) is given to the buyer. <input type="checkbox"/> Yes <input type="checkbox"/> No If No An explanatory statement is given to the buyer that states: <input type="checkbox"/> Yes <ul style="list-style-type: none"> • a copy of a body corporate certificate for the lot is not attached; and • the reasons under section 6 of the Property Law Regulation 2024 why the seller has not been able to obtain a copy of the body corporate certificate for the lot.
Statutory Warranties	Statutory Warranties If you enter into a contract, you will have implied warranties under the Body Corporate and Community Management Act 1997 relating to matters such as latent or patent defects in common property or body corporate assets; any actual, expected or contingent financial liabilities that are not part of the normal operating costs; and any circumstances in relation to the affairs of the body corporate that will materially prejudice you as owner of the property. There will be further disclosure about warranties in the contract.
Building Units and Group Titles Act 1980	The property is included in a BUGTA scheme (If Yes, complete the information below) <input type="checkbox"/> Yes <input checked="" type="checkbox"/> No
Body Corporate Certificate	A copy of a body corporate certificate for the lot under the Building Units and Group Titles Act 1980, section 40AA(1) is given to the buyer. <input type="checkbox"/> Yes <input type="checkbox"/> No If No An explanatory statement is given to the buyer that states: <input type="checkbox"/> Yes <ul style="list-style-type: none"> • a copy of a body corporate certificate for the lot is not attached; and • the reasons under section 7 of the Property Law Regulation 2024 why the seller has not been able to obtain a copy of the body corporate certificate for the lot. Note If the property is part of a BUGTA scheme, you will be subject to by-laws approved by the body corporate and other by-laws that regulate your use of the property and common property.

Signatures SELLER

Signature of seller



22/06/2026, 09:22

Signature of seller

This form is signed by one seller under the authority of all sellers pursuant to section 97(2)(b) of the Property Law Act 2023.
RACHAEL LOUISE HARNISCHFEGER & MICHAEL MOFFATT

Name of seller

Date

Date

Signatures BUYER

By signing this disclosure statement the buyer acknowledges receipt of this disclosure statement before entering into a contract with the seller for the sale of the lot.

Signature of buyer

Signature of buyer

Name of buyer

Name of buyer

Date

Date

Queensland Titles Registry Pty Ltd
ABN 23 648 568 101

Title Reference: 50479052	Search Date: 22/06/2026 08:51
Date Title Created: 29/01/2004	Request No: 56597977
Previous Title: 50464312	

ESTATE AND LAND

Estate in Fee Simple

LOT 142 SURVEY PLAN 161649

Local Government: BRISBANE CITY

REGISTERED OWNER

Dealing No: 721402860 12/01/2022

RACHAEL LOUISE HARNISCHFEGER

MICHAEL MOFFATT

JOINT TENANTS

EASEMENTS, ENCUMBRANCES AND INTERESTS

1. Rights and interests reserved to the Crown by
Deed of Grant No. 19561176 (POR 26)
2. MORTGAGE No 721402861 12/01/2022 at 14:36
AUSTRALIA AND NEW ZEALAND BANKING GROUP LIMITED A.C.N. 005
357 522

ADMINISTRATIVE ADVICES

NIL

UNREGISTERED DEALINGS

NIL

Caution - Charges do not necessarily appear in order of priority

** End of Current Title Search **

Land Title Act 1994 ; Land Act 1994
Form 21 Version 2

SURVEY PLAN

Sheet 1 of 4

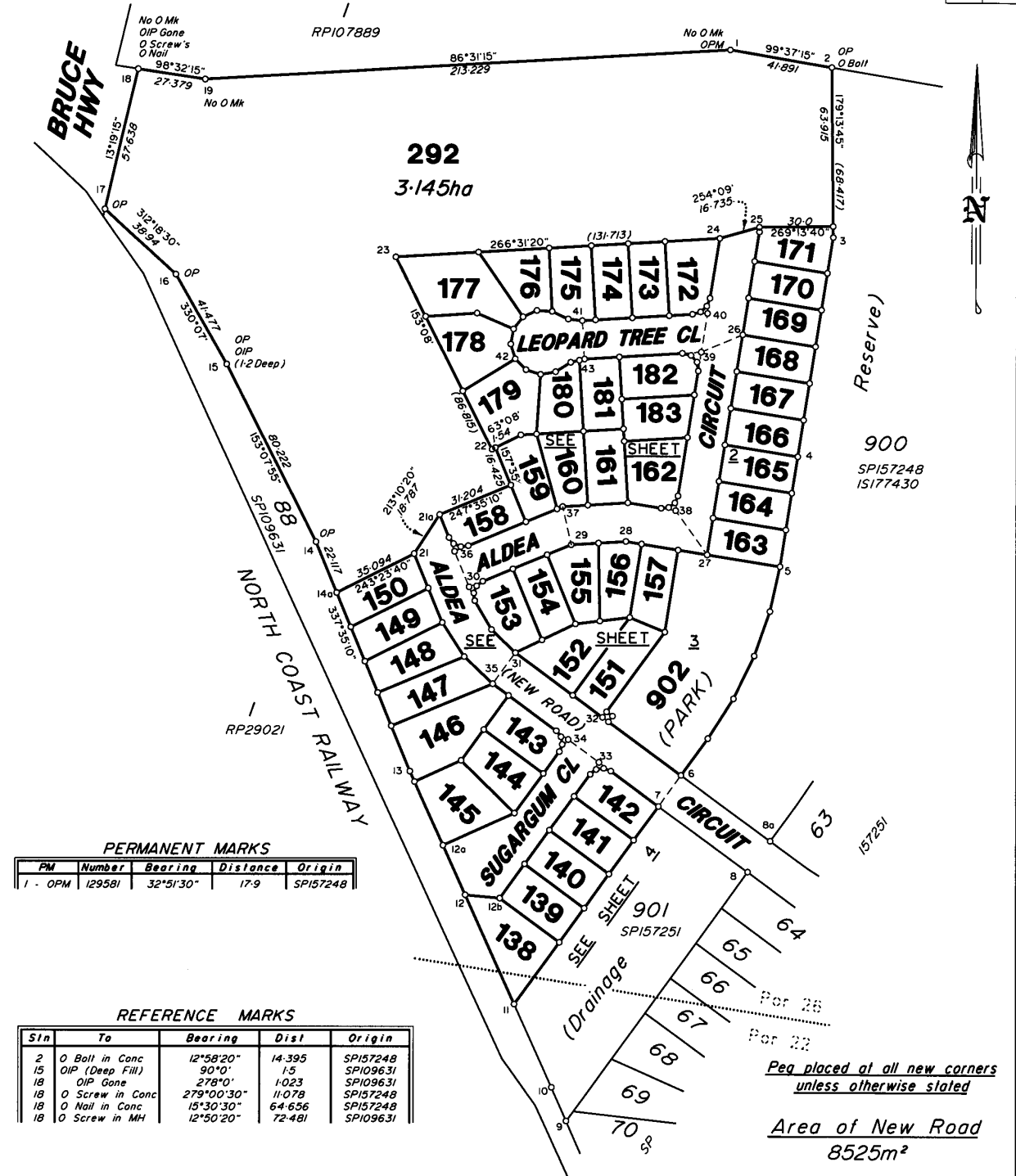

PERMANENT MARKS

PM	Number	Bearing	Distance	Origin
1 - OPM	129581	32°51'30"	17.9	SPI57248

REFERENCE MARKS

Sl'n	To	Bearing	Dist	Origin
2	O Bolt in Conc	12°58'20"	14.395	SPI57248
15	OIP (Deep Fill)	90°0"	1.5	SPI09631
18	OIP Gone	278°0"	1.023	SPI09631
18	O Screw in Conc	279°00'30"	11.078	SPI57248
18	O Nail in Conc	15°30'30"	64.656	SPI57248
18	O Screw in MH	12°50'20"	72.481	SPI09631

Peg placed at all new corners unless otherwise stated

Area of New Road 8525m²

Scale 1:1500 Lengths are in Metres

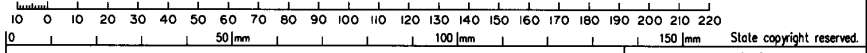

HILLMIR Pty Ltd A.B.N. 75 009 728 634
(t/o JB Goodwin Midson & Partners) heretly certify that the Company has surveyed the land comprised in this plan by John Barry GOODWIN Licensed Surveyor and Babu Ram MOHAN Surveying Associate for whose work the Company accepts responsibility and that the plan is accurate. The survey was performed in accordance with the Surveyors Regulation 1992, and that the survey was completed on 29th September 2003.
Licensed Surveyor
Director
Date 29/9/03



Plan of Lots 138-183, 292 & 902
Cancelling Lot 291 on SP161637
PARISH: NUNDAH COUNTY: Stanley
Meridian: MGA vide SPI57248 F/N's: No

Scale: 1:1500
Format: STANDARD
SP161649
Plan Status:

707406732

\$3087.30

22/01/2004 10:00

BE 400 NT

WARNING : Folded or Mutilated Plans will not be accepted. Plans may be rolled. Information may not be placed in the outer margins.

Registered

5. Lodged by

CAIS Chambers 023

(Include address, phone number, reference, and Lodger Code)

1. Certificate of Registered Owners or Lessees.

1/We VILLA WORLD LIMITED ACN 010 621 226

(Names in full)

* as Registered Owners of this land agree to this plan and dedicate the Public Use Land as shown hereon in accordance with Section 50 of the Land Title Act 1994.

* as Lessees of this land agree to this plan

Signature of * Registered Owners * Lessees-



Gerald Adrian Lambert, Company Director

Caroline Ruth Barton, Company Secretary

* Rule out whichever is inapplicable

2. Local Government Approval.

* Brisbane City Council

hereby approves this plan in accordance with the : % Integrated Planning Act 1997

Dated this 23rd day of December 2003

Jodie Anne Genders, Appointed Officer

* Insert the name of the Local Government. % Insert Integrated Planning Act 1997 or Local Government (Planning & Environment) Act 1990

3. Plans with Community Management Statement :

CMS Number : Name :

4. References :

Dept File : Local Govt : Surveyor : 7928/586

6. Existing

Created

Table with columns: Title Reference, Lot, Plan, Lots, Ernts, Road. Row 1: 5046437, 291, SPI61637, 138-183, 292 & 902, -, New Rd

Correction(s) made 25/6/04 in accordance with Section 15 Land Title Act 1994 / Section 291 Land Act 1994 see Dealing No. 707828584

Registered of Titles 25/6/2004



Por 26 138-183, 292 & 902

Por 22 138

Por 22 & 26 138

Por 22 138-183, 292 & 902

Orig Lots

7. Portion Allocation :

8. Map Reference : 9543-34341

9. Locality : Bald Hills

10. Local Government : Brisbane City Council

11. Passed & Endorsed : HILLMIR Pty Ltd ABN 75 009 728 634 By : (t/o JB Goodwin Midson & Partners) Date : 23-02-2003 Signed : M.C. Owen Designation : LICENSED SURVEYOR

12. Building Format Plans only.

I certify that : * As far as it is practical to determine, no part of the building shown on this plan encroaches onto adjoining lots or road; * Part of the building shown on this plan encroaches onto adjoining * lots and road

Licensed Surveyor/Director * Date *delete words not required

13. Lodgement Fees :

Survey Deposit \$ Lodgement \$ New Titles \$ Photocopy \$ Postage \$ TOTAL \$

14. Insert Plan Number SPI61649

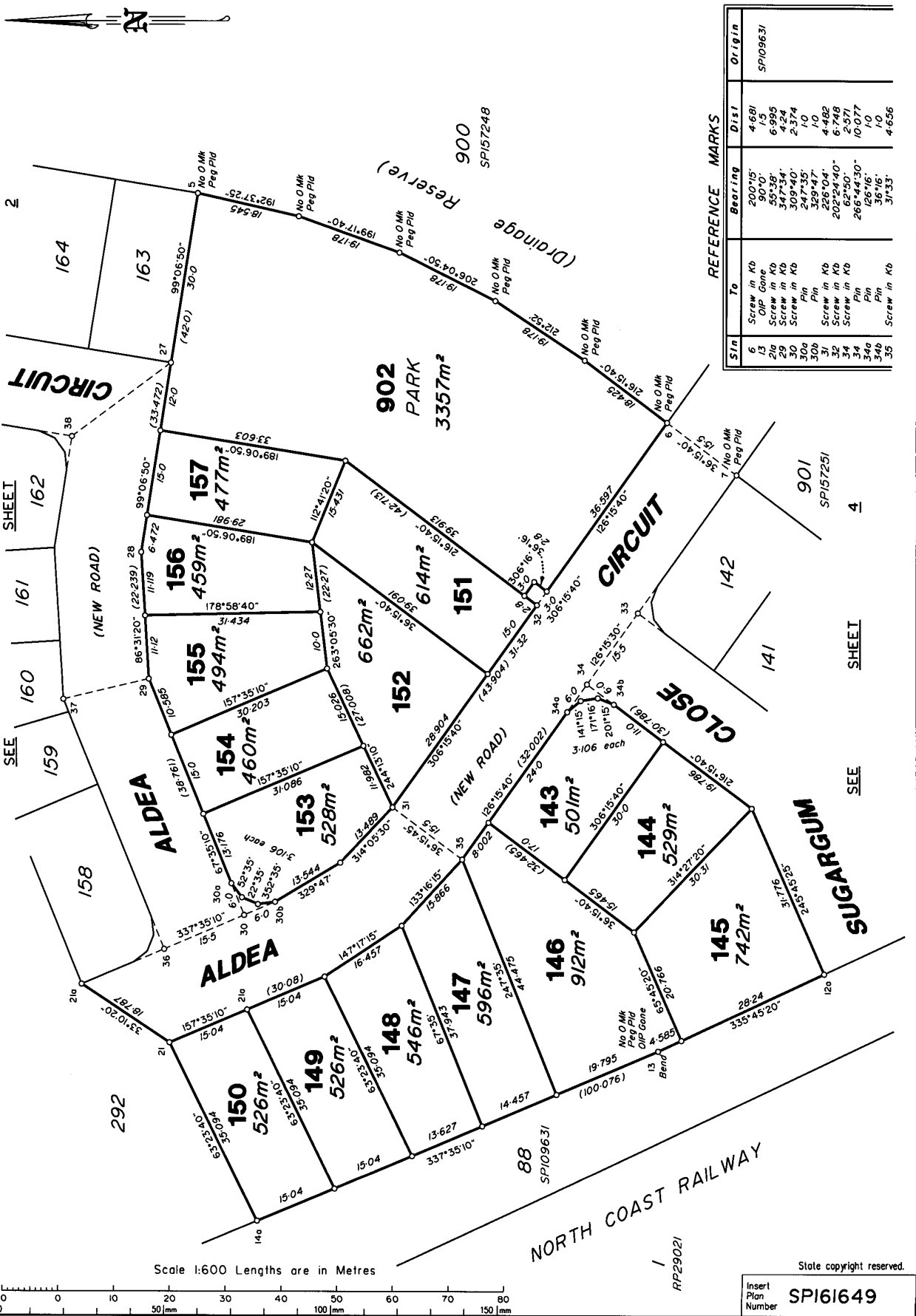

REFERENCE MARKS

Stn	To	Bearing	Dist	Origin
6	Screw in Kb	200°15'	4.681	SPI09631
13	Old Peg	90°00'	1.0	
15	Screw in Kb	327°34'	6.956	
20	Screw in Kb	309°40'	2.374	
30	Screw in Kb	247°35'	1.0	
30a	Pin	329°47'	1.0	
31	Screw in Kb	226°04'	4.482	
32	Screw in Kb	202°24'40"	6.748	
34	Screw in Kb	62°50'	2.571	
34a	Pin	266°44'30"	10.077	
34b	Pin	126°16'	1.0	
34c	Pin	161°16'	1.0	
35	Screw in Kb	31°33'	4.656	

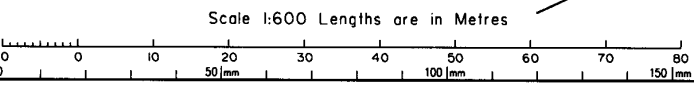

State copyright reserved.
Insert Plan Number SPI61649

SEE SHEET 159 160 161 162

SEE SHEET 141 142

2

4

292

88

CIRCUIT

CIRCUIT

ALDEA

ALDEA

ALDEA

ALDEA

ALDEA

ALDEA

ALDEA

ALDEA

ALDEA

ALDEA

ALDEA

ALDEA

ALDEA

ALDEA

ALDEA

ALDEA

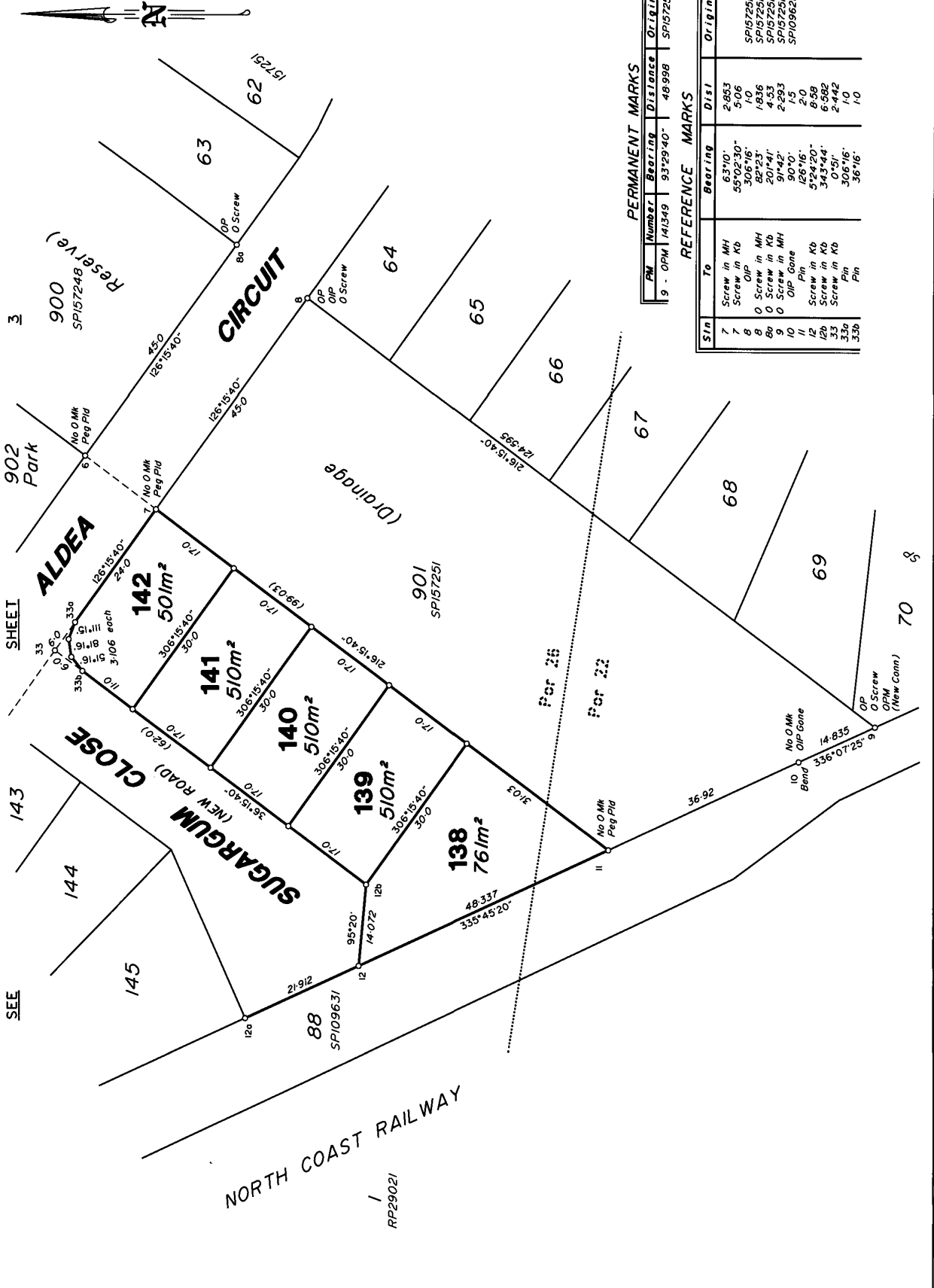

PERMANENT MARKS			
PM Number	Bearing	Distance	Origin
9 - OPM	141349	93°29'40"	48-998
REFERENCE MARKS			
Stn	To	Bearing	Dist
7	Screw in MH	63°10'	2-883
7	Screw in Kb	59°23'30"	9-05
8	OP	306°18'	1-836
8	Screw in MH	82°23'	4-53
8a	O Screw in Kb	201°41'	2-293
9	O Screw in MH	91°42'	1-5
10	OP Gone	90°0'	2-0
11	Pin	126°16'	8-88
12	Screw in Kb	52°42'20"	6-982
28	Screw in Kb	343°44'	2-442
33a	Screw in Kb	105°16'	1-0
33b	Pin	36°16'	1-0

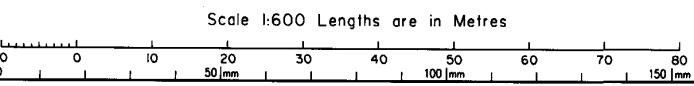

State copyright reserved.
Insert Plan Number **SPI61649**

SHEET

SEE

70 8



Job # 53483595
 Seq # 274871861
 Provider: Brisbane City Council
 Telephone: (07) 3403 8888

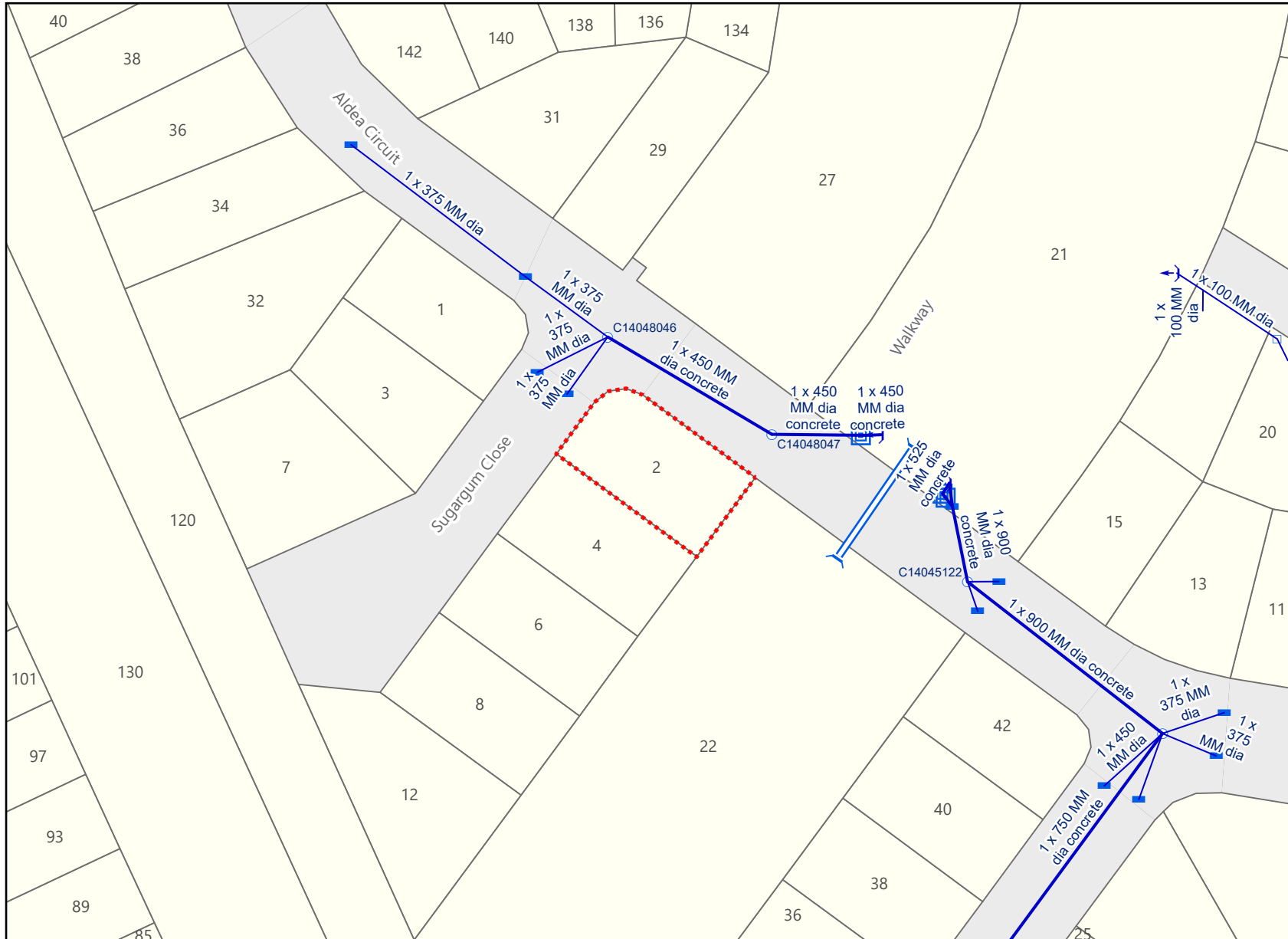

Legend

- BYDA Enquiry
- Stormwater Drain
- Stormwater Gully / Roofwater Connection
- Stormwater Maintenance Hole
- Stormwater Roofwater Pit
- Stormwater Gully Pit
- = Stormwater Culvert
- ↔ Pipe End Outlet
- Stormwater Treatment Asset - Point

Disclaimer:
 © Brisbane City Council [2020]
 In consideration of Council, and the copyright owners listed below, permitting the use of this data, you acknowledge and agree that Council, and the copyright owners, give no warranty in relation to the data (including accuracy, reliability, completeness, currency or suitability) and accept no liability (including without limitation, liability in negligence) for any loss, damage or costs (including consequential damage), relating to any use of this data.
 Data must not be used for direct marketing or be used in breach of the privacy laws.

Copyright of data is as follows:
 Cadastre and Street Names © 2020 State of Queensland (Department of Natural Resources, Mines and Energy)

Caution: This map may contain the locations of abandoned underground asbestos pipes. Council gives no warranty to the completeness or accuracy of these records. Appropriate care needs to be taken in all cases.

In an emergency contact Brisbane City Council on 07 3403 8888
 22/06/26 (valid for 30 days)

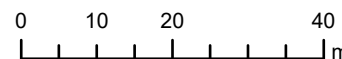

Scale 1:1,000



Plans generated by SmarterWX™ Automate

Urban Utilities - Water, Recycled Water and Sewer Infrastructure

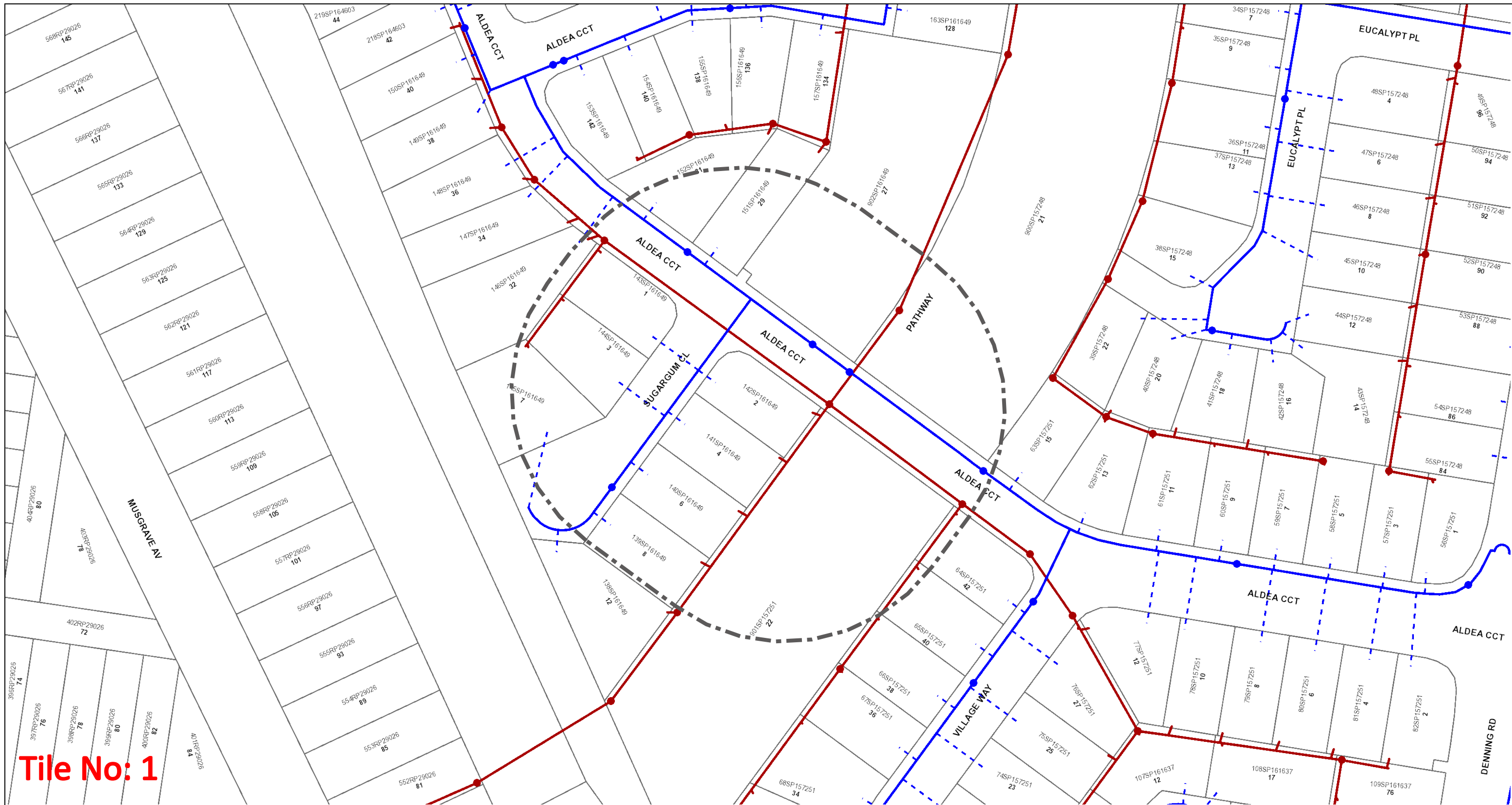

Tile No: 1

 <p>UrbanUtilities</p> <p>N</p> <p>Map Scale 1:1000</p>	<p>Before You Dig Australia- Urban Utilities Water, Recycled Water and Sewer Infrastructure</p> <p>BYDA Reference No: 274871864</p> <p>Date BYDA Ref Received: 22/06/2026 Date BYDA Job to Commence: 22/06/2026 Date BYDA Map Produced: 22/06/2026</p> <p>This Map is valid for 30 days Produced By: Urban Utilities</p>	<table border="0"> <tr> <th>Sewer</th> <th>Water</th> <th>Recycled Water</th> </tr> <tr> <td>● Infrastructure</td> <td>● Infrastructure</td> <td>● Infrastructure</td> </tr> <tr> <td>◆ Major Infrastructure</td> <td>◆ Major Infrastructure</td> <td>◆ Major Infrastructure</td> </tr> <tr> <td>— Network Pipelines</td> <td>— Network Pipelines</td> <td>— Network Pipelines</td> </tr> <tr> <td>▨ Network Structures</td> <td>▨ Network Structures</td> <td>▨ Network Structures</td> </tr> <tr> <td></td> <td>- - - Water Service (Indicative only)</td> <td></td> </tr> </table>	Sewer	Water	Recycled Water	● Infrastructure	● Infrastructure	● Infrastructure	◆ Major Infrastructure	◆ Major Infrastructure	◆ Major Infrastructure	— Network Pipelines	— Network Pipelines	— Network Pipelines	▨ Network Structures	▨ Network Structures	▨ Network Structures		- - - Water Service (Indicative only)		<p>While reasonable measures have been taken to ensure the accuracy of the information contained in this plan response, neither Urban Utilities nor PelicanCorp shall have any liability whatsoever in relation to any loss, damage, cost or expense arising from the use of this plan response or the information contained in it or the completeness or accuracy of such information. Use of such information is subject to and constitutes acceptance of these terms.</p> <p>The plans are indicative and approximate only and provided without warranties of any kind, express or implied including in relation to accuracy, completeness, correctness, currency or fitness for purpose.</p> <p>Urban Utilities takes no responsibility and accepts no liability for any loss, damage, costs or liability that may be incurred by any person acting in reliance on the information provided on the plans.</p> <p>This plan should be used as guide only. Any dimensions should be confirmed on site by the relevant authority.</p> <p>Based on or contains data provided by the State of Queensland (Department of Natural Resources and Mines) [2020]. In consideration of the State permitting the use of this data you acknowledge and agree that the State gives no warranty in relation to the data (including accuracy, liability in negligence) for any loss, damage or costs (including consequential damage) relating to any use of the data. Data must not be used for direct marketing or be used in breach of the privacy laws. © State of Queensland Department of Natural Resources and Mines [2020]</p> <p>For further information, please call Urban Utilities on 13 26 57 (8am-6pm weekdays). Faults and emergencies 13 23 64 (24/7). www.urbanutilities.com.au</p> <p>ABN 86 673 835 011</p>
Sewer	Water	Recycled Water																			
● Infrastructure	● Infrastructure	● Infrastructure																			
◆ Major Infrastructure	◆ Major Infrastructure	◆ Major Infrastructure																			
— Network Pipelines	— Network Pipelines	— Network Pipelines																			
▨ Network Structures	▨ Network Structures	▨ Network Structures																			
	- - - Water Service (Indicative only)																				

Site 2 Sugargum Cl
Address: Bracken Ridge
QLD 4017

Sequence 274871863
Number:

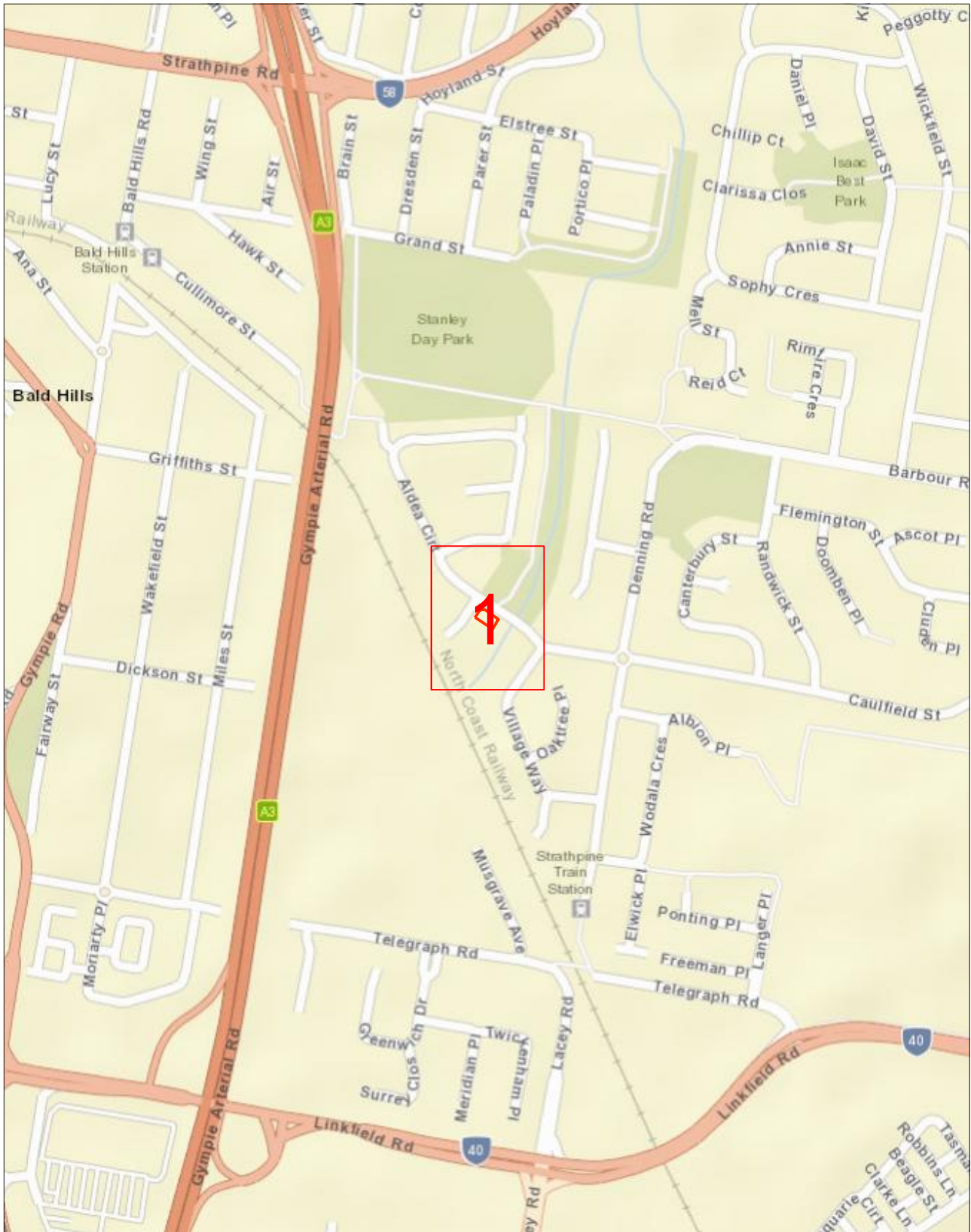

Scale 1: 6000

Map Sources: Esri, Garmin, HERE, FAO, NOAA, USGS,
© OpenStreetMap contributors, and the GIS User Community



Enquiry Area



Map Key Area





Scale 1: 700

Map Sources: Esri, Garmin, HERE, FAO, NOAA, USGS,
© OpenStreetMap contributors, and the GIS User Community



Enquiry Area



Map Key Area



Legend

PIPE LEGEND: GAS TYPE AND PRESSURE

	Low pressure	Medium pressure	High pressure	Transmission
Natural gas				
Natural gas – proposed				
LPG (yellow dash)	<i>not applicable</i>			<i>not applicable</i>
Hydrogen blended (aqua dash)	<i>not applicable</i>			<i>not applicable</i>

PIPE LEGEND: SPECIAL DESIGNATION

	Low pressure	Medium pressure	High pressure	Transmission
Critical main (yellow highlight)				
Casing (grey highlight)				<i>not applicable</i>

These designations typically apply to any pipe type and pressure

PIPE LEGEND: OTHER STATUS

Abandoned pipe	
Idle or inactive pipe	

ABBREVIATION

BoK	Back of kerb	FoK	Front of kerb
C	Depth of cover	NTI	Not tied in
CP	Cathodic protection		

OBJECT SYMBOLS

Valve		CP test station		Syphon	
Buried valve		CP anode		Marker	
Regulator station		CP bond wire		Part service ^A	
Gas connected property		CP rectifier terminal		^A A live gas service terminated underground within the property boundary, available for future extension to the gas meter.	

PIPE CODE AND MATERIAL

P*	Polyethylene (PE)	CU	Copper
P3	Polyvinyl chloride (PVC)	N2	Nylon
S*	Steel	W2	Wrought galv iron
C*	Cast iron	W3	PE coat wrought galv iron

INTERPRETATION EXAMPLE

	High pressure, 40 mm polyethylene in an 80 mm cast iron casing
	Medium pressure, 63 mm steel

Pipe diameter in millimetres is shown before pipe code.
40P6 = 40 mm nominal diameter

This map was created in colour and should be printed in colour

All underground cables shall be treated as being energised. Where a cable is located that is not represented on the ENERGEX BYDA map, then ENERGEX shall be contacted immediately.

For Emergency Situations
Please Call 13 19 62



BYDA

Sequence: 274871865
Date: 22/06/2026

Scale: 1:500
Tile No: **Tile No: 1**

CAUTION - HIGH VOLTAGE

LEGEND

- Substation
- Cable Marker
- Pit
- Pole
- Pillar
- LV Cable (up to 1kV)
- HV Cable (1kV - <33kV)
- HV Cable (33kV and over)
- Pit Boundary
- Planned Work Area

AS5488 Category "D" Plan



DISCLAIMER: While reasonable measures have been taken to ensure the accuracy of the information contained in this plan response, neither Energex nor Pelican Corp shall have any liability whatsoever in relation to any loss, damage, cost or expense arising from the use of this plan response or the information contained in it or the completeness or accuracy of such information. Use of such information is subject to and constitutes acceptance of these terms.

This output provides details of the ENERGEX electrical network. As variations may exist no responsibility is incurred by ENERGEX for the accuracy or completeness of the information provided. Exact positions of cables and electrical connectivity should be confirmed on site.

Plans generated 22 Jun 2026 by PelicanCorp TicketAccess Software | www.pelicanCorp.com

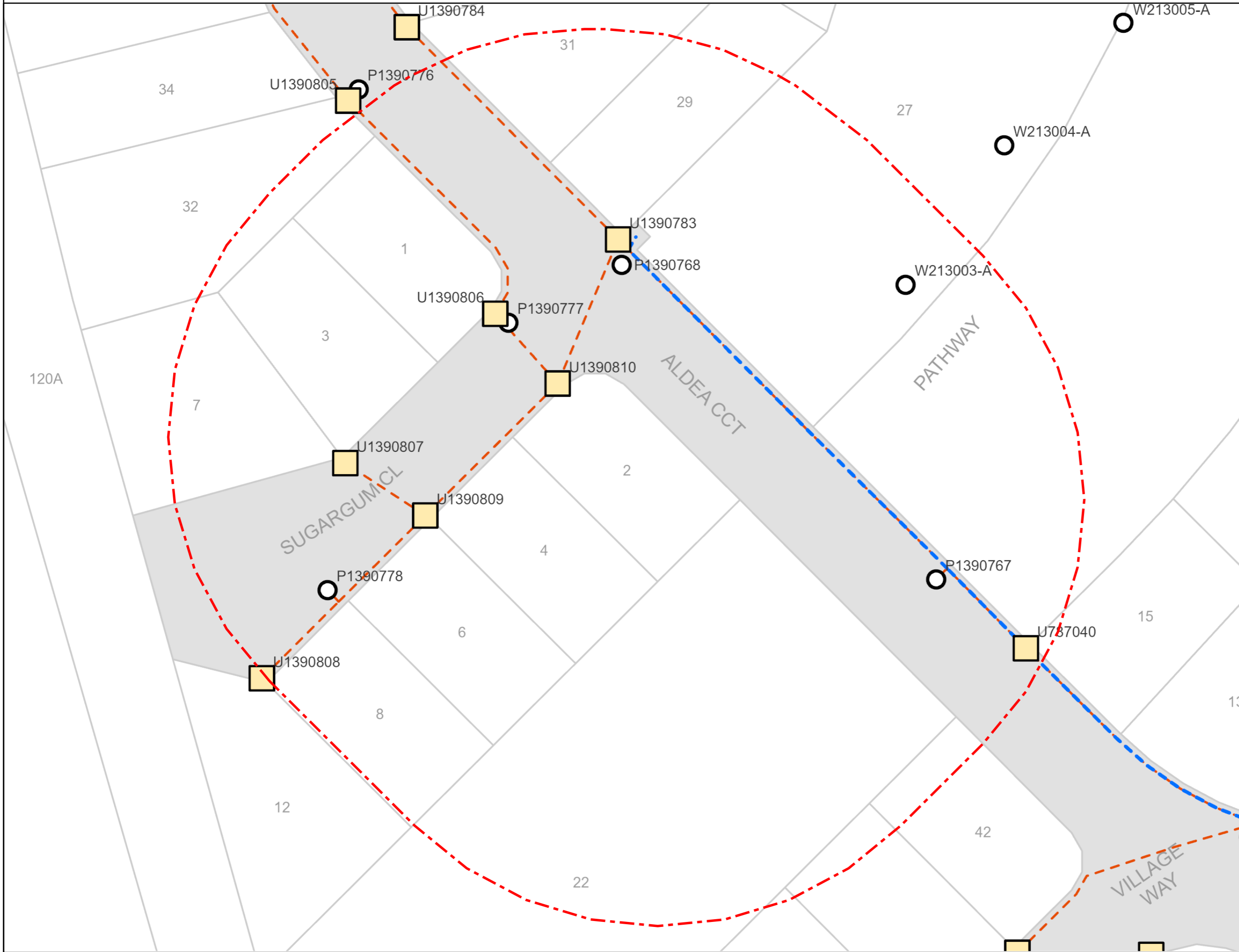



LEGEND



	Parcel and the location
	Pit with size "5"
	Power Pit with size "2E". Valid PIT Size: e.g. 2E, 5E, 6E, 8E, 9E, E, null.
	Manhole
	Pillar
	Cable count of trench is 2. One "Other size" PVC conduit (PO) owned by Telstra (-T-), between pits of sizes, "5" and "9" are 25.0m apart. One 40mm PVC conduit (P40) owned by NBN, between pits of sizes, "5" and "9" are 20.0m apart.
	2 Direct buried cables between pits of sizes, "5" and "9" are 10.0m apart.
	Trench containing any INSERVICE/CONSTRUCTED (Copper/RF/Fibre) cables.
	Trench containing only DESIGNED/PLANNED (Copper/RF/Fibre/Power) cables.
	Trench containing any INSERVICE/CONSTRUCTED (Power) cables.
	Road and the street name "Broadway ST"
Scale	 Meters 1:2000 1 cm equals 20 m

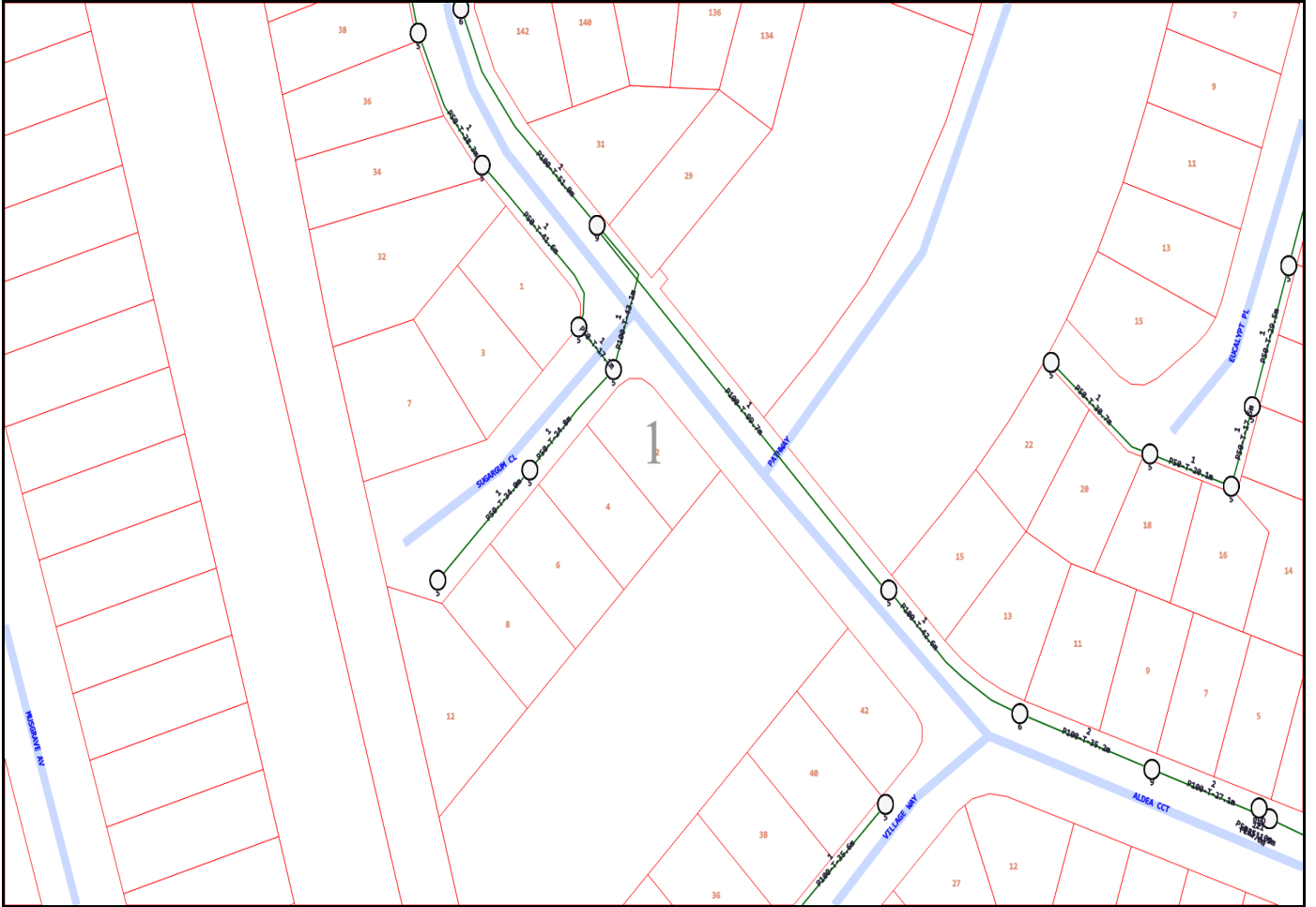

Emergency Contacts

You must immediately report any damage to the **nbn**™ network that you are/become aware of. Notification may be by telephone - 1800 626 329.



LEGEND



	Parcel and the location
	Pit with size "5"
	Power Pit with size "2E". Valid PIT Size: e.g. 2E, 5E, 6E, 8E, 9E, E, null.
	Manhole
	Pillar
	Cable count of trench is 2. One "Other size" PVC conduit (PO) owned by Telstra (-T-), between pits of sizes, "5" and "9" are 25.0m apart. One 40mm PVC conduit (P40) owned by NBN, between pits of sizes, "5" and "9" are 20.0m apart.
	2 Direct buried cables between pits of sizes, "5" and "9" are 10.0m apart.
	Trench containing any INSERVICE/CONSTRUCTED (Copper/RF/Fibre) cables.
	Trench containing only DESIGNED/PLANNED (Copper/RF/Fibre/Power) cables.
	Trench containing any INSERVICE/CONSTRUCTED (Power) cables.
	Road and the street name "Broadway ST"
Scale	 Meters 1:2000 1 cm equals 20 m

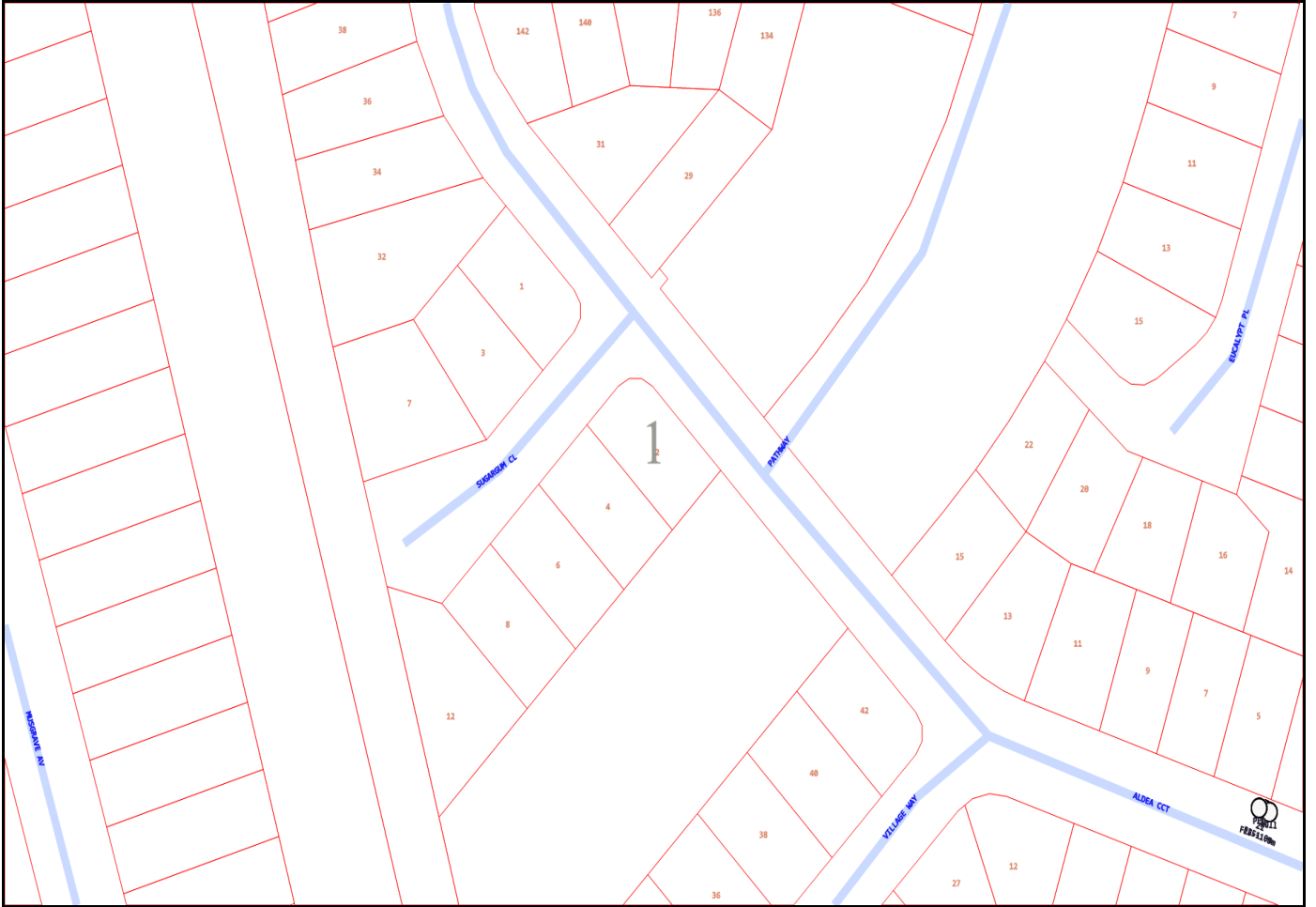

Emergency Contacts

You must immediately report any damage to the **nbn**™ network that you are/become aware of. Notification may be by telephone - 1800 626 329.

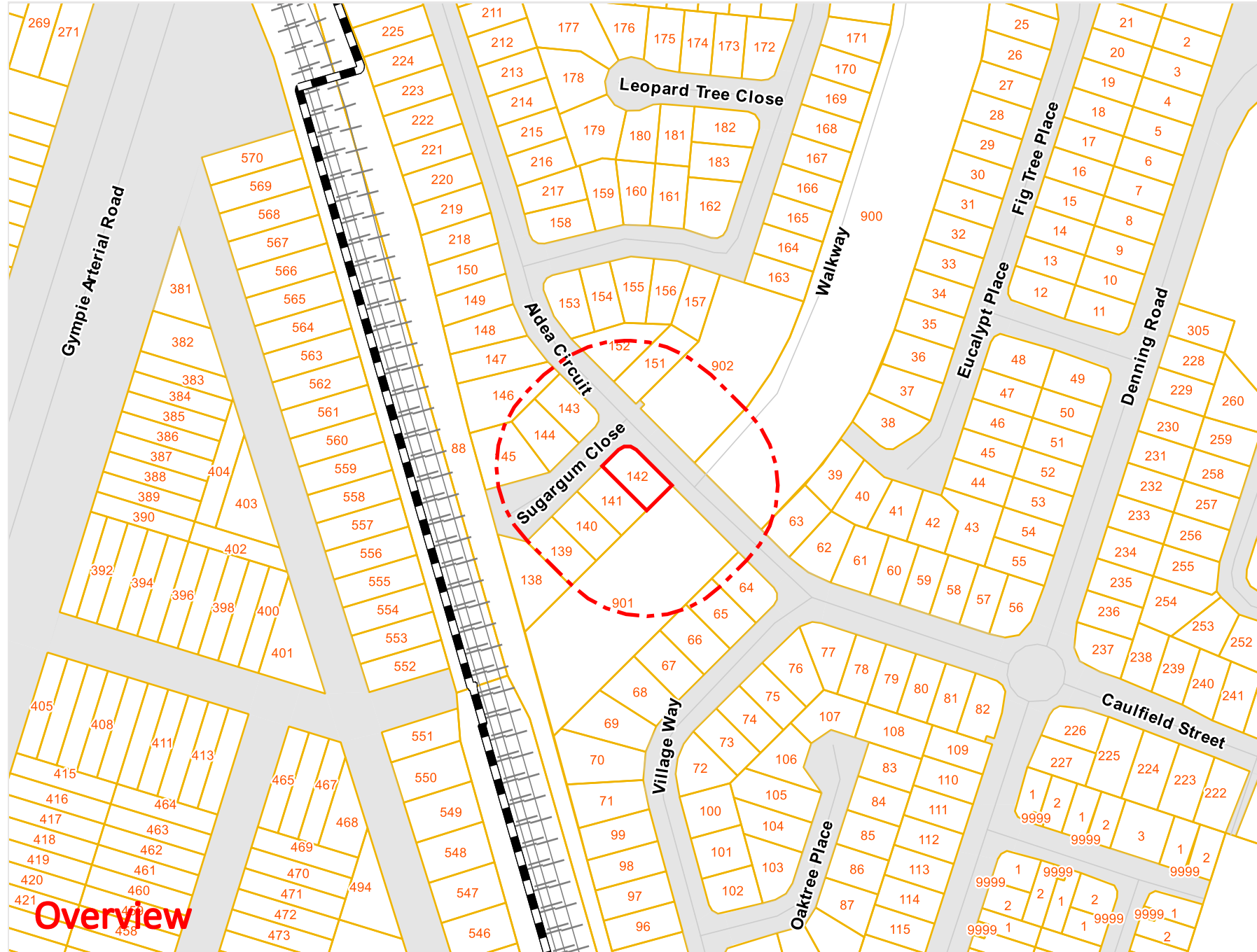

Legend



Scale: 1:2500
 Expires: 20 Jul 2026

DISCLAIMER: While reasonable measures have been taken to ensure the accuracy of the information contained in this plan response, neither Visionstream nor PelicanCorp shall have any liability whatsoever in relation to any loss, damage, cost or expense arising from the use of this plan response or the information contained in it or the completeness or accuracy of such information. Use of such information is subject to and constitutes acceptance of these terms.

Overview

Cable Plan

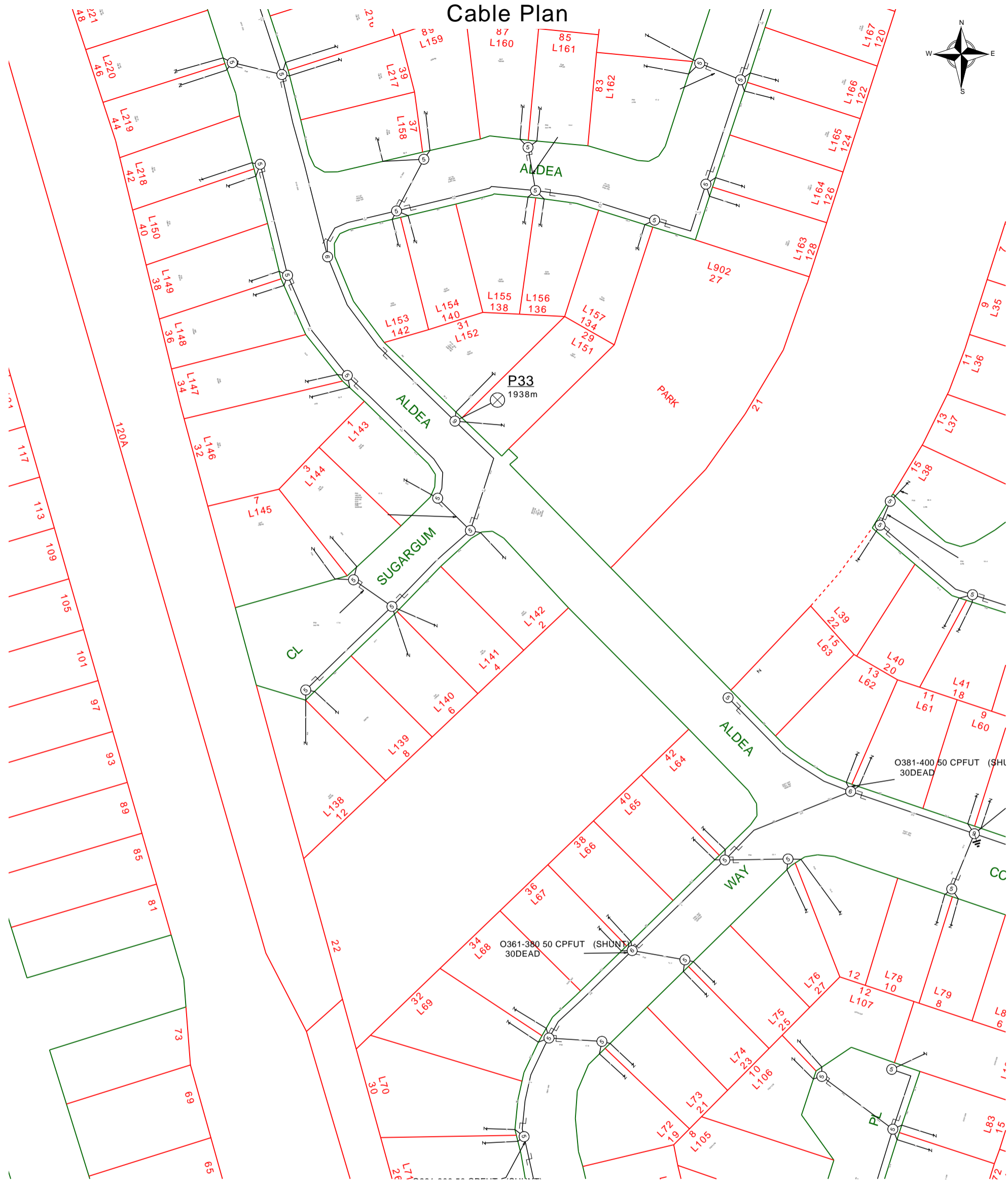
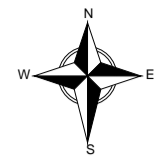

Report Damage: <https://service.telstra.com.au/customer/general/forms/report-damage-to-telstra/>
 Ph - 13 22 03
 Email - Telstra.Plans@team.telstra.com
 Planned Services - ph 1800 653 935 (AEST bus hrs only) General Enquiries

Sequence Number: 274871866

Please read Duty of Care prior to any excavating

TELSTRA LIMITED A.C.N. 086 174 781
 Generated On 22/06/2026 08:53:06

The above plan must be viewed in conjunction with the Mains Cable Plan on the following page

WARNING
 Telstra plans and location information conform to Quality Level "D" of the Australian Standard AS 5488-Classification of Subsurface Utility Information. As such, Telstra supplied location information is indicative only. Spatial accuracy is not applicable to Quality Level D. Refer to AS 5488 for further details. The exact position of Telstra assets can only be validated by physically exposing it. Telstra does not warrant or hold out that its plans are accurate and accepts no responsibility for any inaccuracy. Further on site investigation is required to validate the exact location of Telstra plant prior to commencing construction work. A Certified Locating Organisation is an essential part of the process to validate the exact location of Telstra assets and to ensure the asset is protected during construction works.
 See the Steps- Telstra Duty of Care that was provided in the email response.

Mains Cable Plan

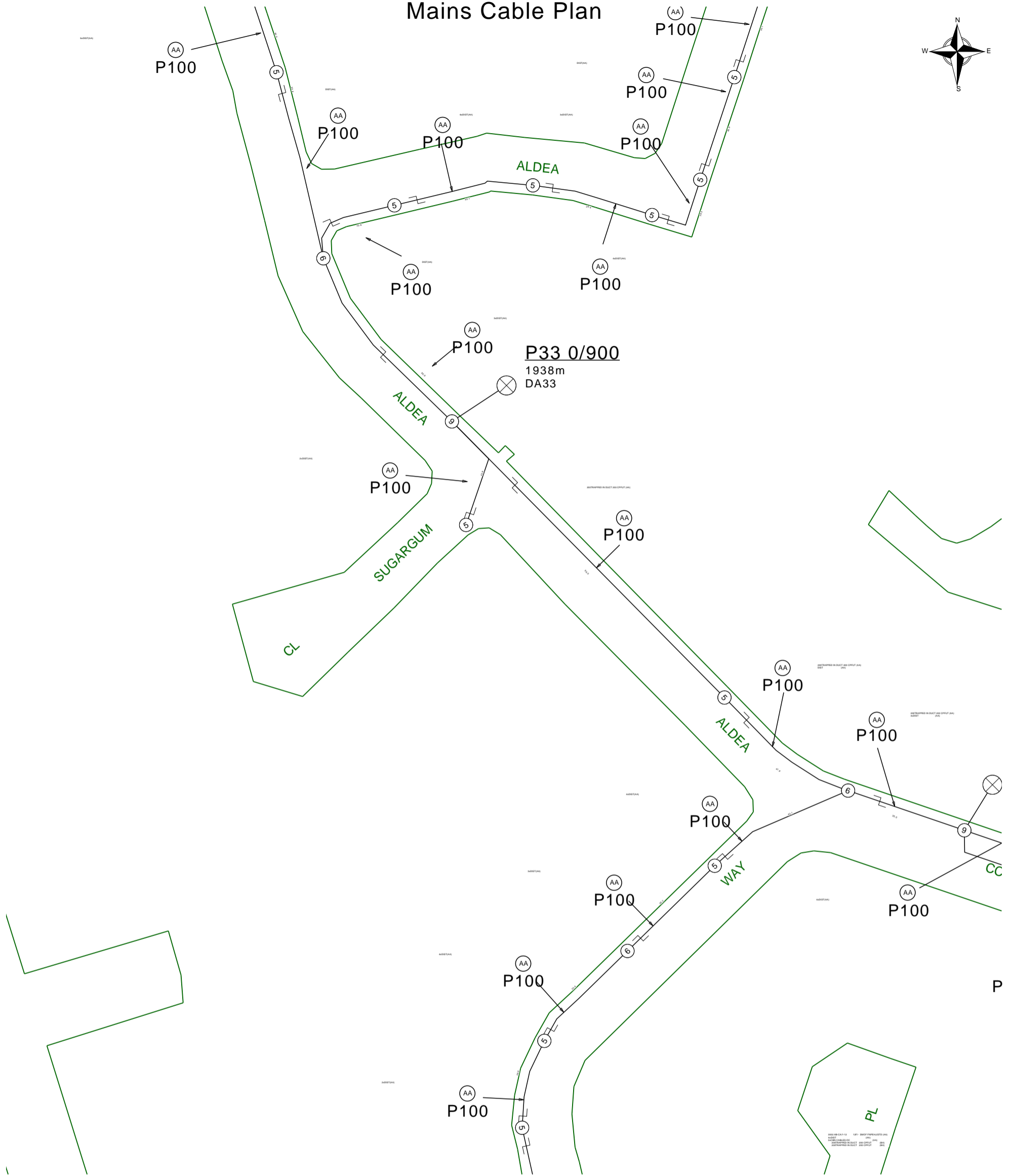
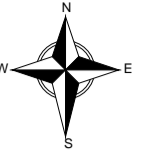

Report Damage: <https://service.telstra.com.au/customer/general/forms/report-damage-to-telstra>
 Ph - 13 22 03
 Email - Telstra.Plans@team.telstra.com
 Planned Services - ph 1800 653 935 (AEST bus hrs only) General Enquiries

Sequence Number: 274871866

Please read Duty of Care prior to any excavating

TELSTRA LIMITED A.C.N. 086 174 781

Generated On 22/06/2026 08:53:12

The above plan must be viewed in conjunction with the Mains Cable Plan on the following page

WARNING
 Telstra plans and location information conform to Quality Level "D" of the Australian Standard AS 5488-Classification of Subsurface Utility Information. As such, Telstra supplied location information is indicative only. Spatial accuracy is not applicable to Quality Level D. Refer to AS 5488 for further details. The exact position of Telstra assets can only be validated by physically exposing it. Telstra does not warrant or hold out that its plans are accurate and accepts no responsibility for any inaccuracy. Further on site investigation is required to validate the exact location of Telstra plant prior to commencing construction work. A Certified Locating Organisation is an essential part of the process to validate the exact location of Telstra assets and to ensure the asset is protected during construction works.

See the Steps- Telstra Duty of Care that was provided in the email response.

LEGEND



	Lead-in terminates at a Customer Address
	Exchange Major Cable Present
	Pillar / Cabinet Above ground Free Standing
	Above ground Complex Equipment Please note: Powered by 240v electricity
OC	Other Carrier Telecommunication Cable/ Asset. Not Telstra Owned
DIST	Distribution cables in Main Cable Ducts
MC	Main Cable ducts on a Distribution Plan
	Blocked or Damaged Duct
	Footway Access Chamber (can vary between 1-lid to 12-lid)
	NBN Pillar
	Third Party Owned Network Non-Telstra

	Cable Jointing Pit Number / Letter indicating Pit type/size
	Elevated Joint (above ground joint on buried cable)
	Telstra Plant in shared Utility trench
	Aerial cable / or cable on wall
	Aerial cable (attached to joint use Pole e.g., Power Pole)
	Marker Post Installed
	Buried Transponder
	Marker Post & Transponder
	Optical Fibre Cable Direct Buried
	Direct Buried Cable
	nbn owned network

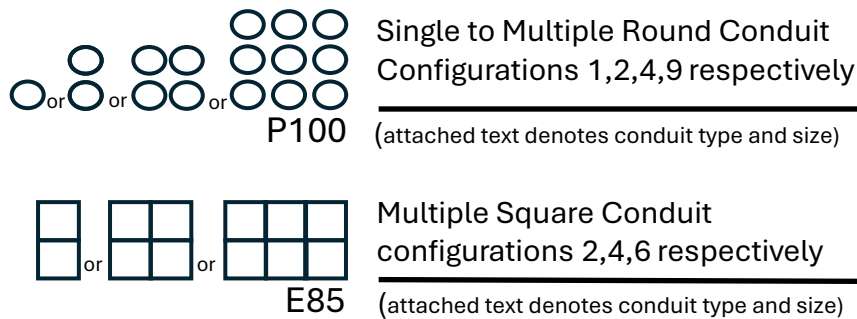

Some examples of conduit type and size:

A - Asbestos cement, P - PVC / Plastic, C - Concrete, GI - Galvanised Iron, E - Earthenware

Conduit sizes nominally range from 20mm to 100mm

P50 50mm PVC conduit
P100 100mm PVC conduit
A100 100mm asbestos cement conduit

Some Examples of how to read Telstra Plans

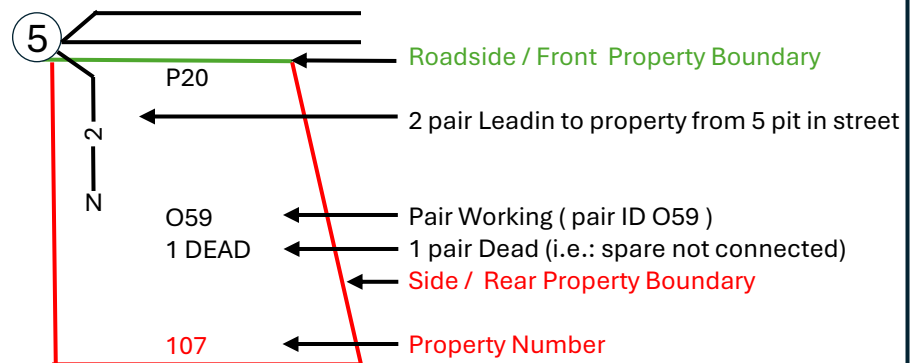
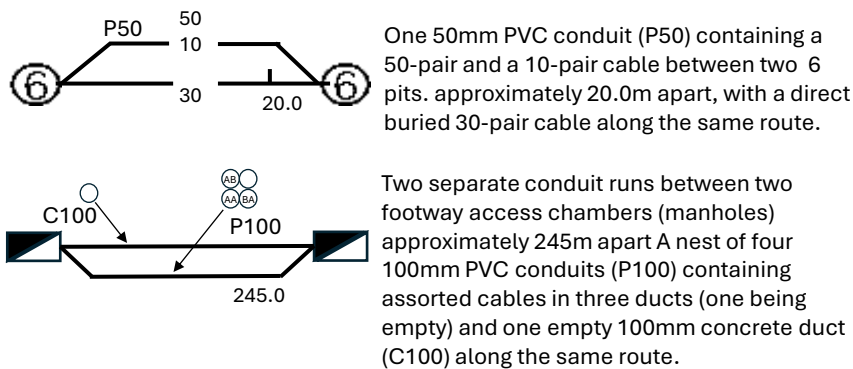

The 5 Ps of Safe Excavation

<https://www.byda.com.au/before-you-dig/best-practice-guides/>

Plan

Plan your job. Use the BYDA service at least one day before your job is due to begin, and ensure you have the correct plans and information required to carry out a safe project.

Prepare

Prepare by communicating with asset owners if you need assistance. Look for clues onsite. Engage a Certified Locator.

Pothole

Potholing is physically sighting the asset by hand digging or hydro vacuum extraction.

Protect

Protecting and supporting the exposed infrastructure is the responsibility of the excavator. Always erect safety barriers in areas of risk and enforce exclusion zones.

Proceed

Only proceed with your excavation work after planning, preparing, potholing (unless prohibited), and having protective measures in place.